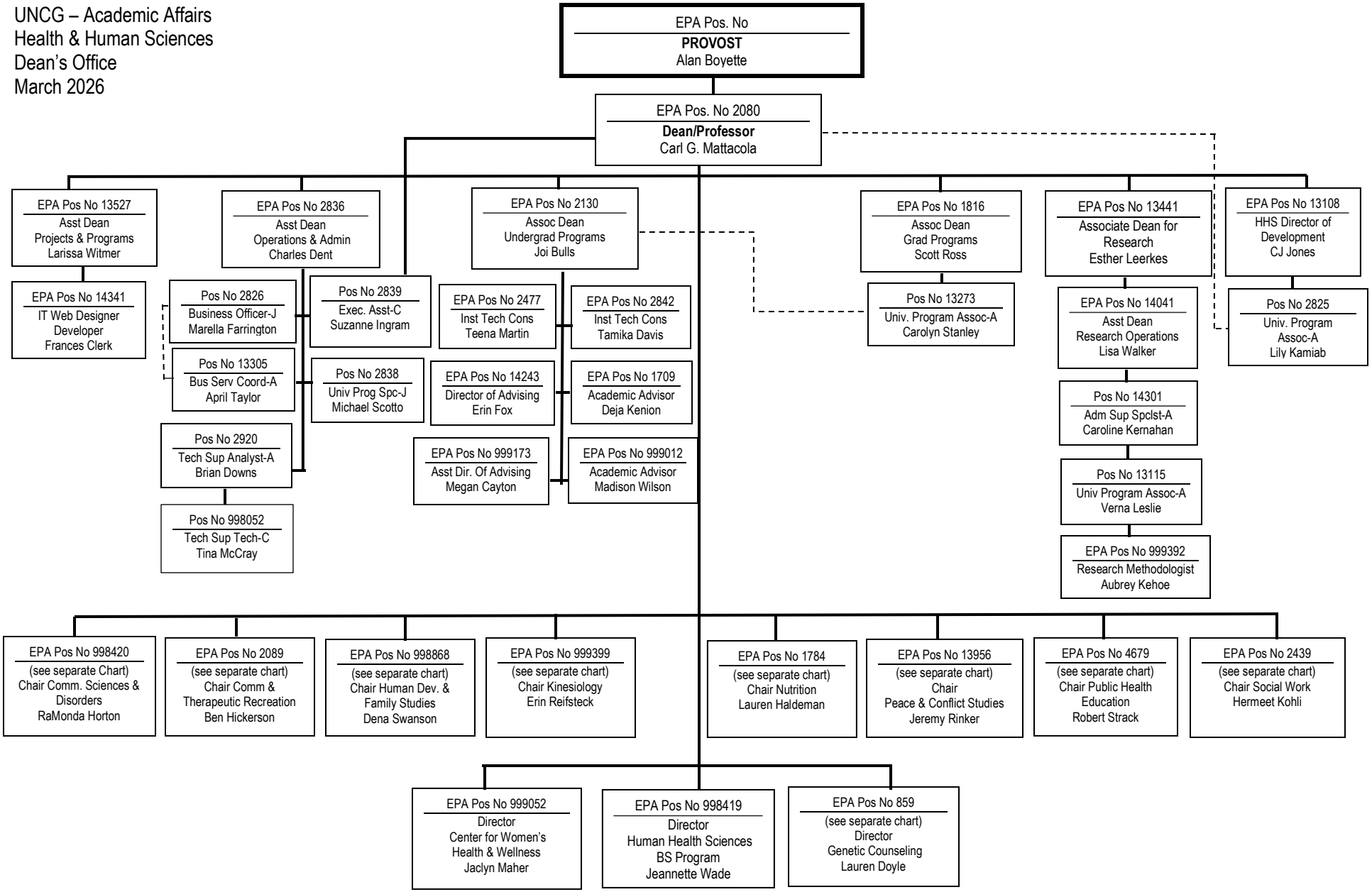UNCG – Academic Affairs
Health & Human Sciences
Dean's Office
March 2026